I THINK THAT I WOULD DIE

As recorded by Hole

(From the 1994 Album LIVE THROUGH THIS)

Transcribed by Doetje2

Words a

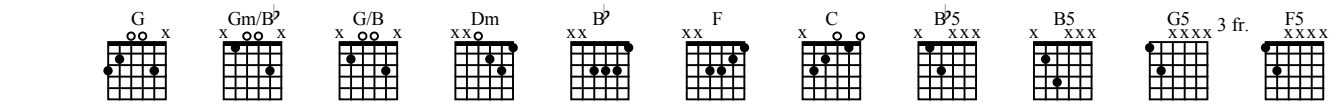

A Verse

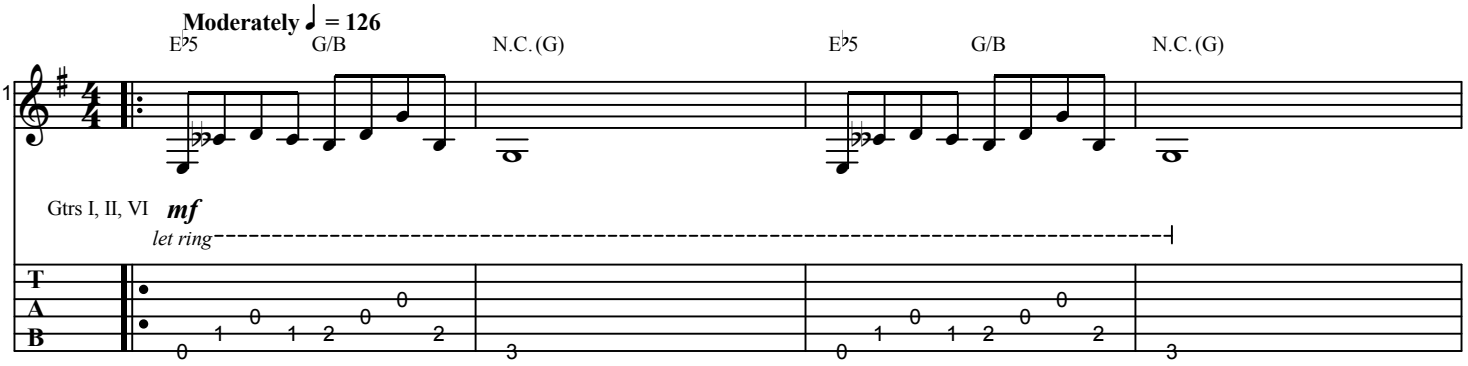

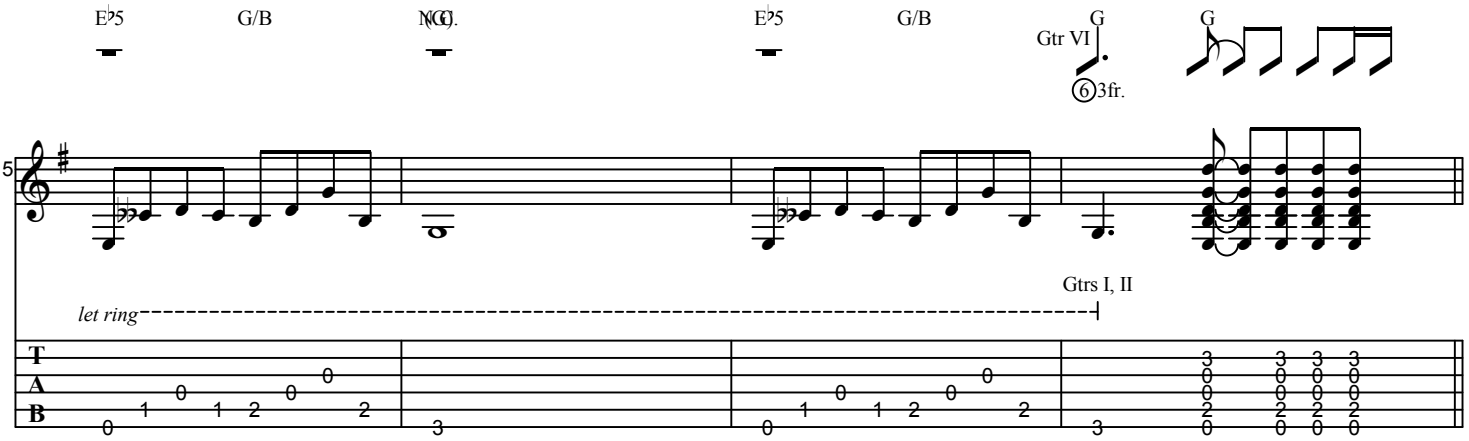

B Chorus

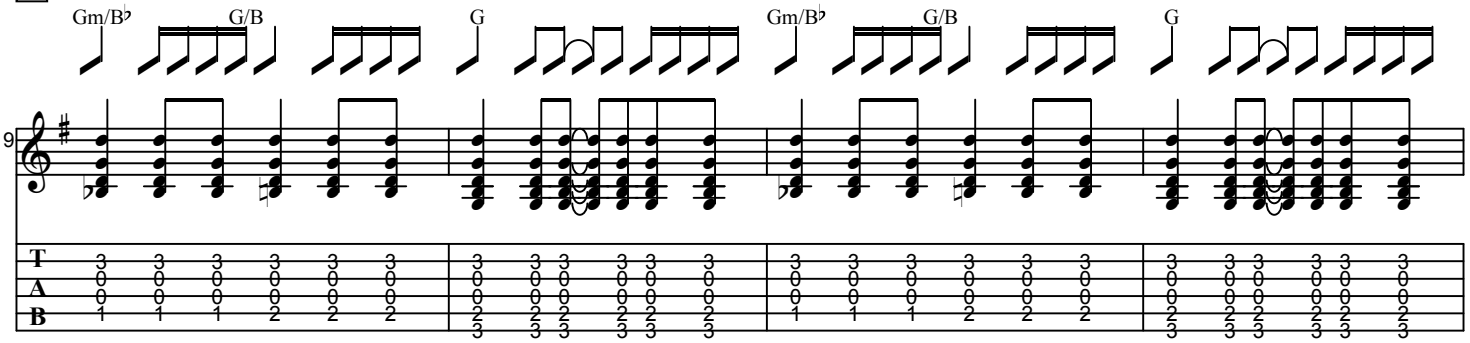

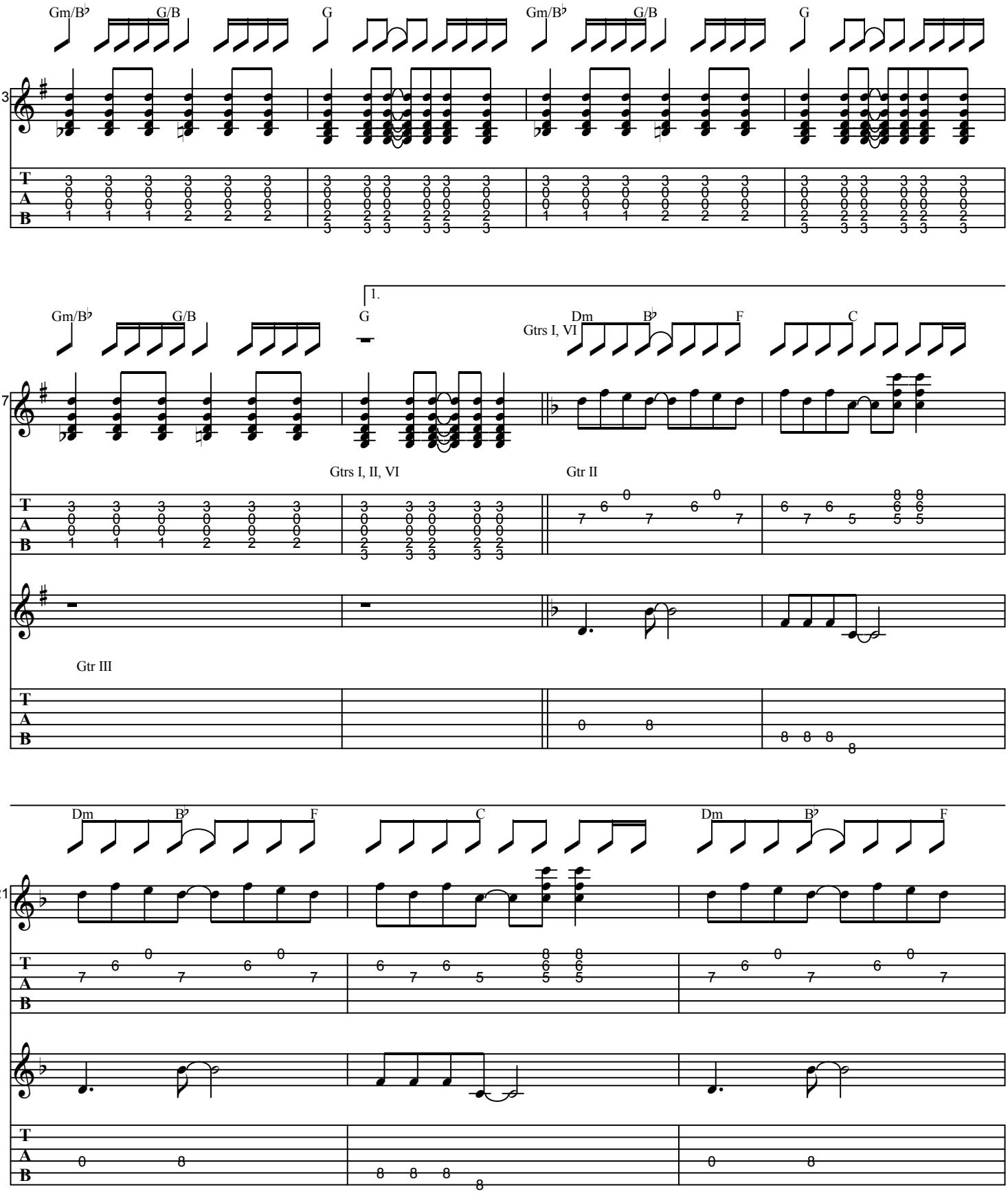
Gm/B♭
G/B
G
13
1.
Gtrs I, VI
Dm
B♭
F
C
17
Gtrs I, II, VI
Gtr II
Gtr III
21

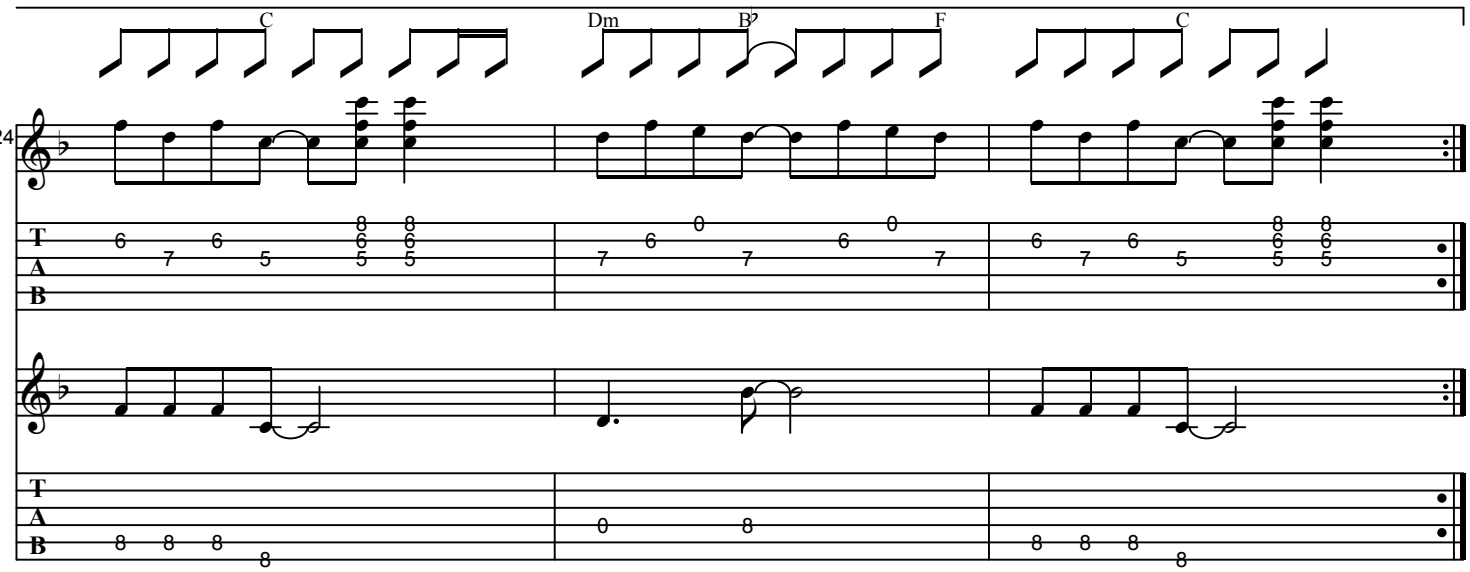
C
Dm
B♭
F
C
24
T
A
B

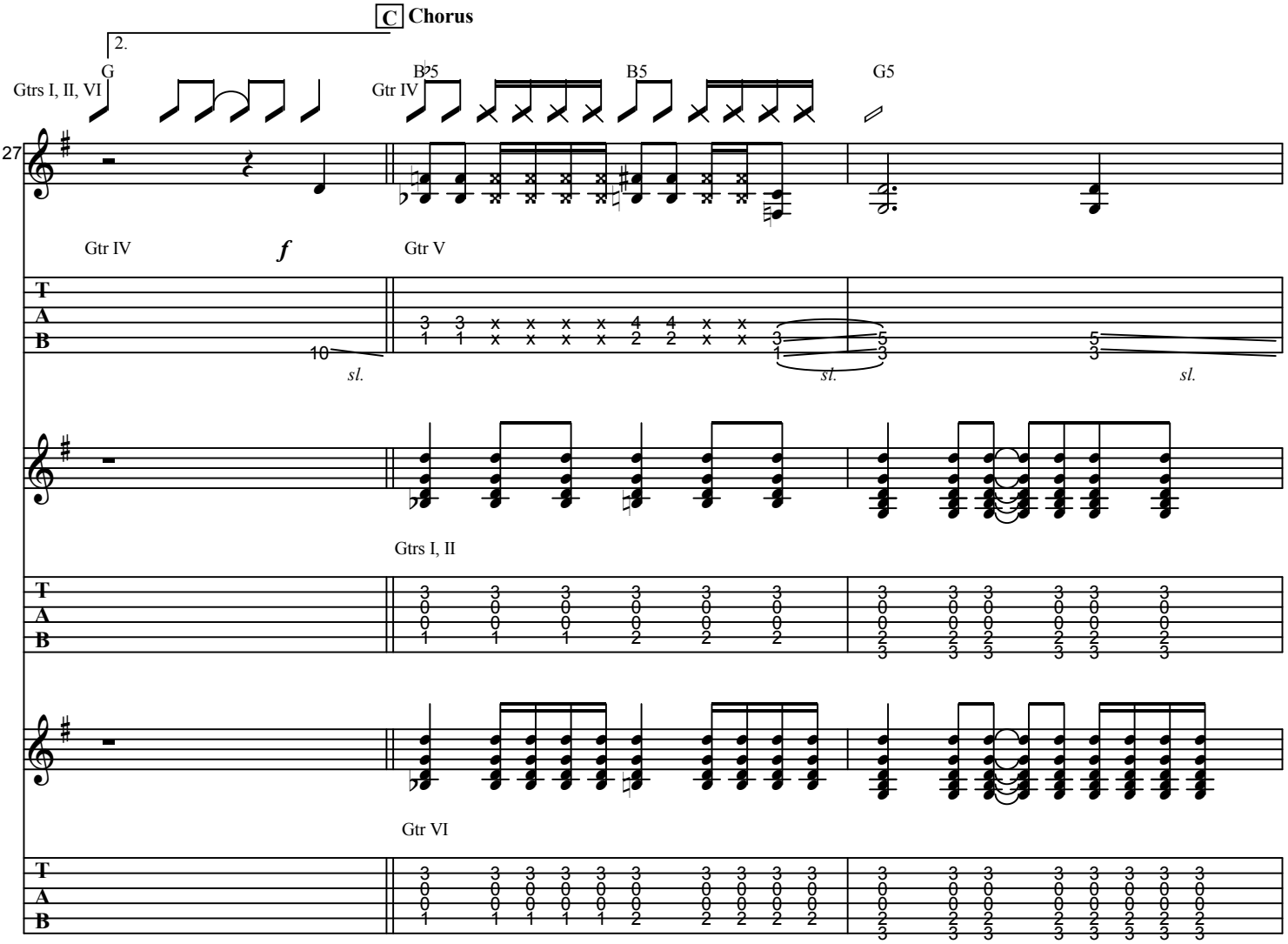
C Chorus
2.
G
B♭5
B5
G5
Gtrs I, II, VI
Gtr IV
27
Gtr IV
f
Gtr V
sl.
sl.
sl.
Gtrs I, II
Gtr VI
T
A
B

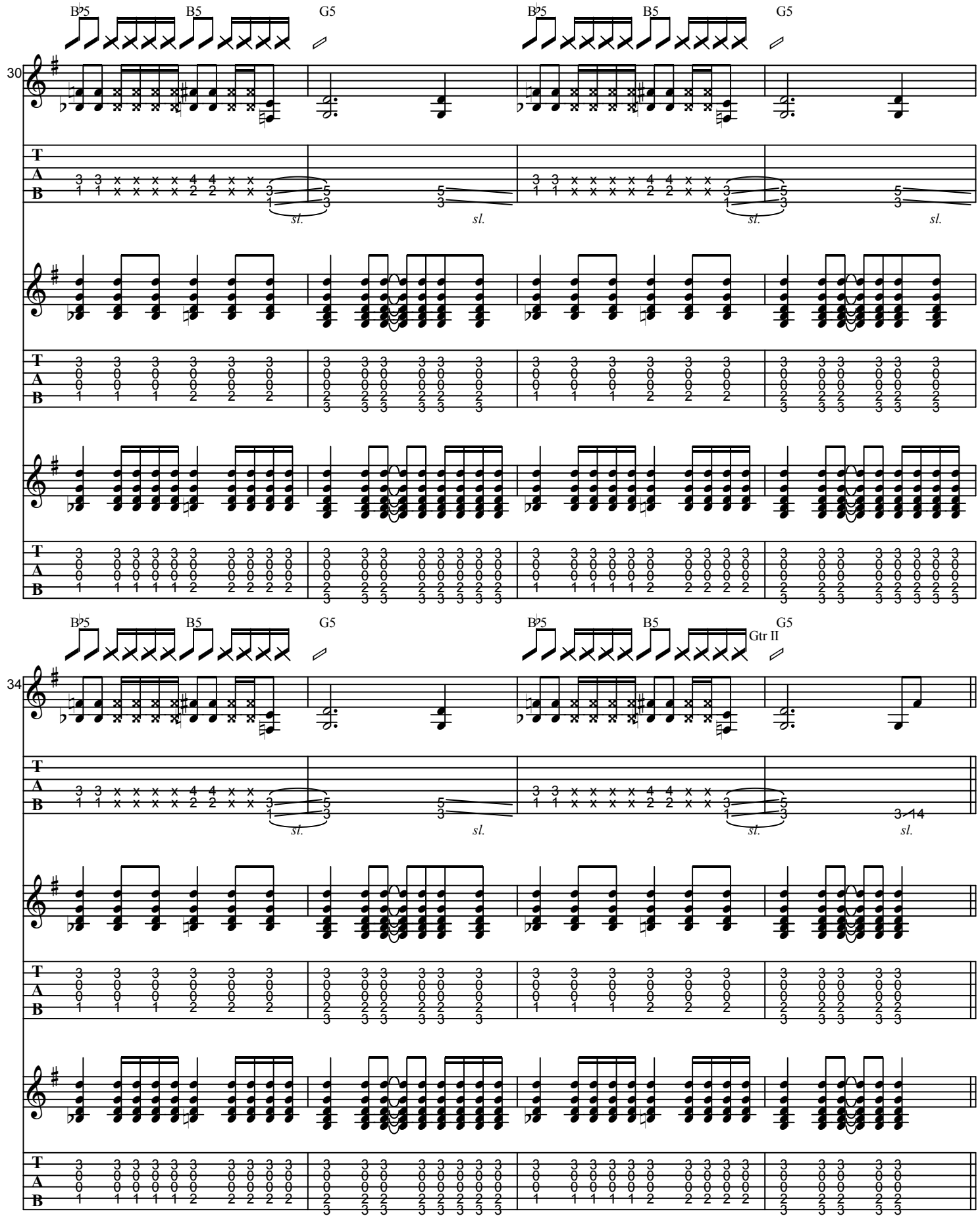
30
B♭5
B5
G5
B♭5
B5
G5
sl.
34
B♭5
B5
G5
B♭5
B5
Gtr II
G5
3-14
sl.

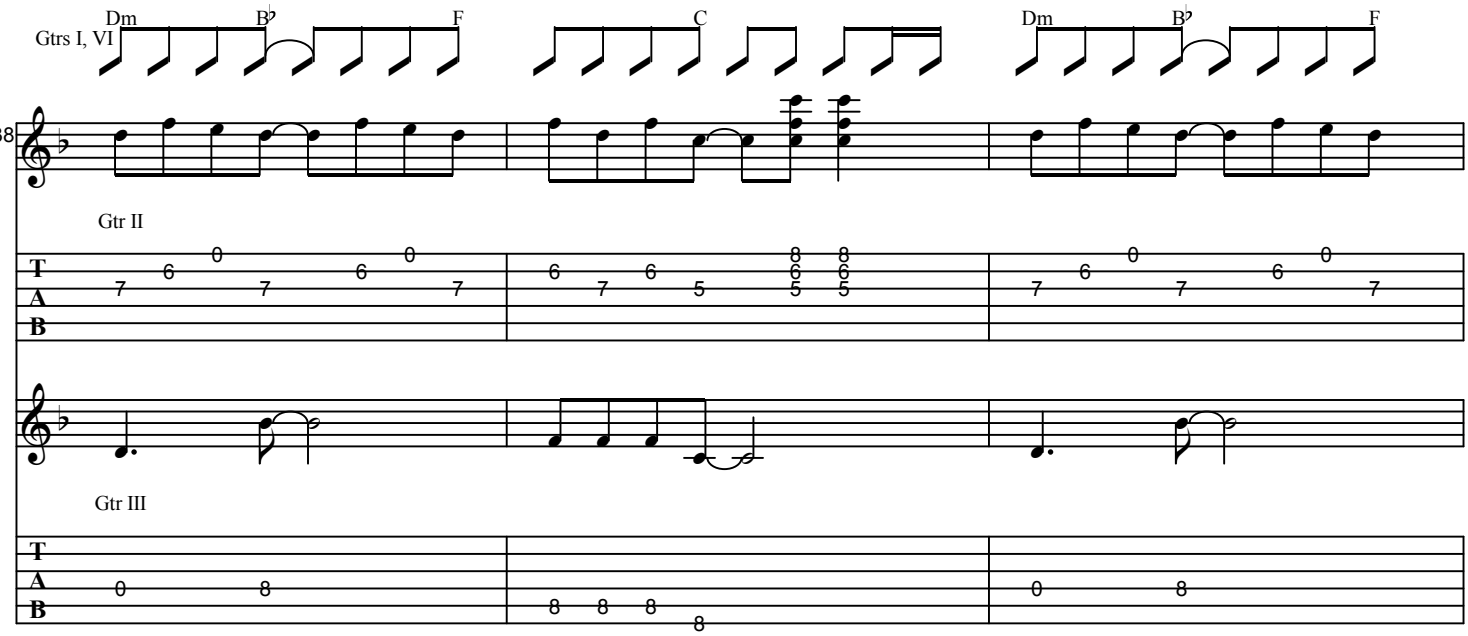
Gtrs I, VI
Dm
B♭
F
C
Dm
B♭
F
38
Gtr II
T
A
B
Gtr III
T
A
B

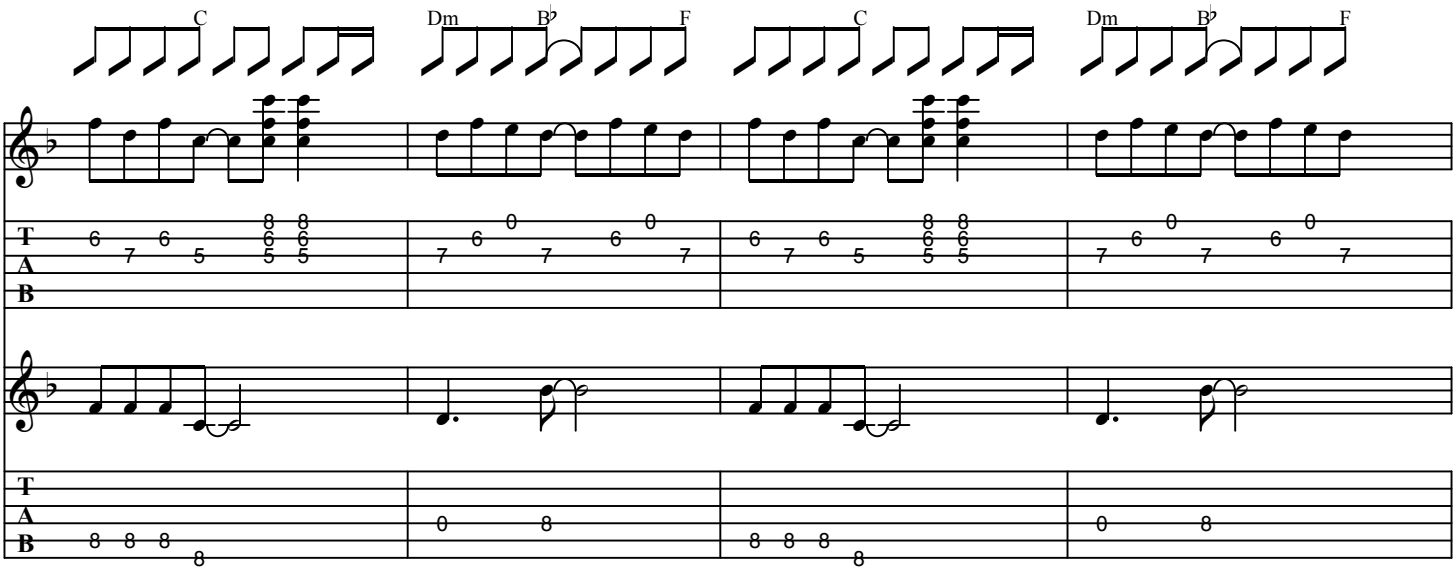
C
Dm
B♭
F
C
Dm
B♭
F
41
T
A
B
T
A
B

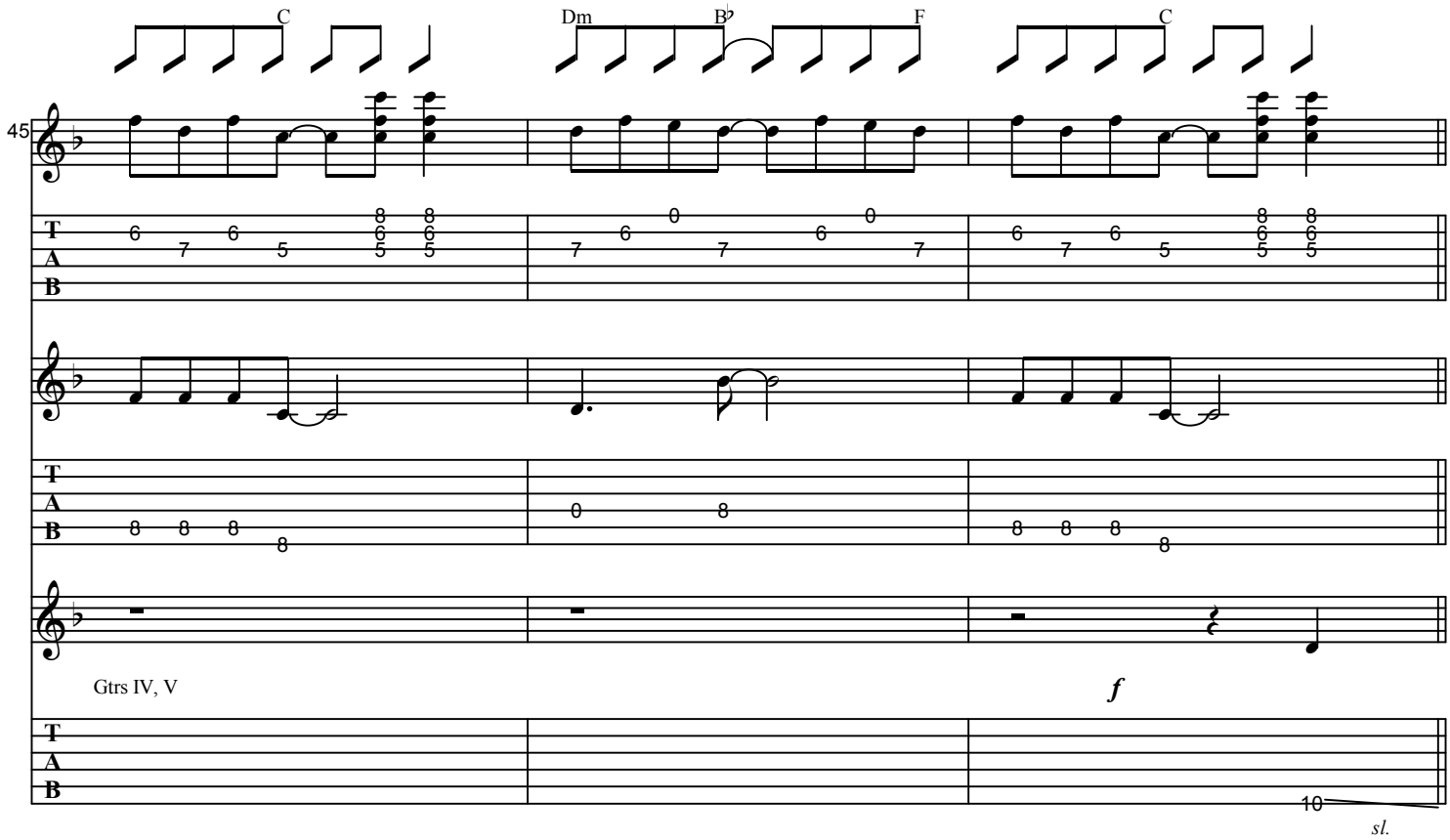
C
Dm
B♭
F
C
45
T
A
B
Gtrs IV, V
f
sl.

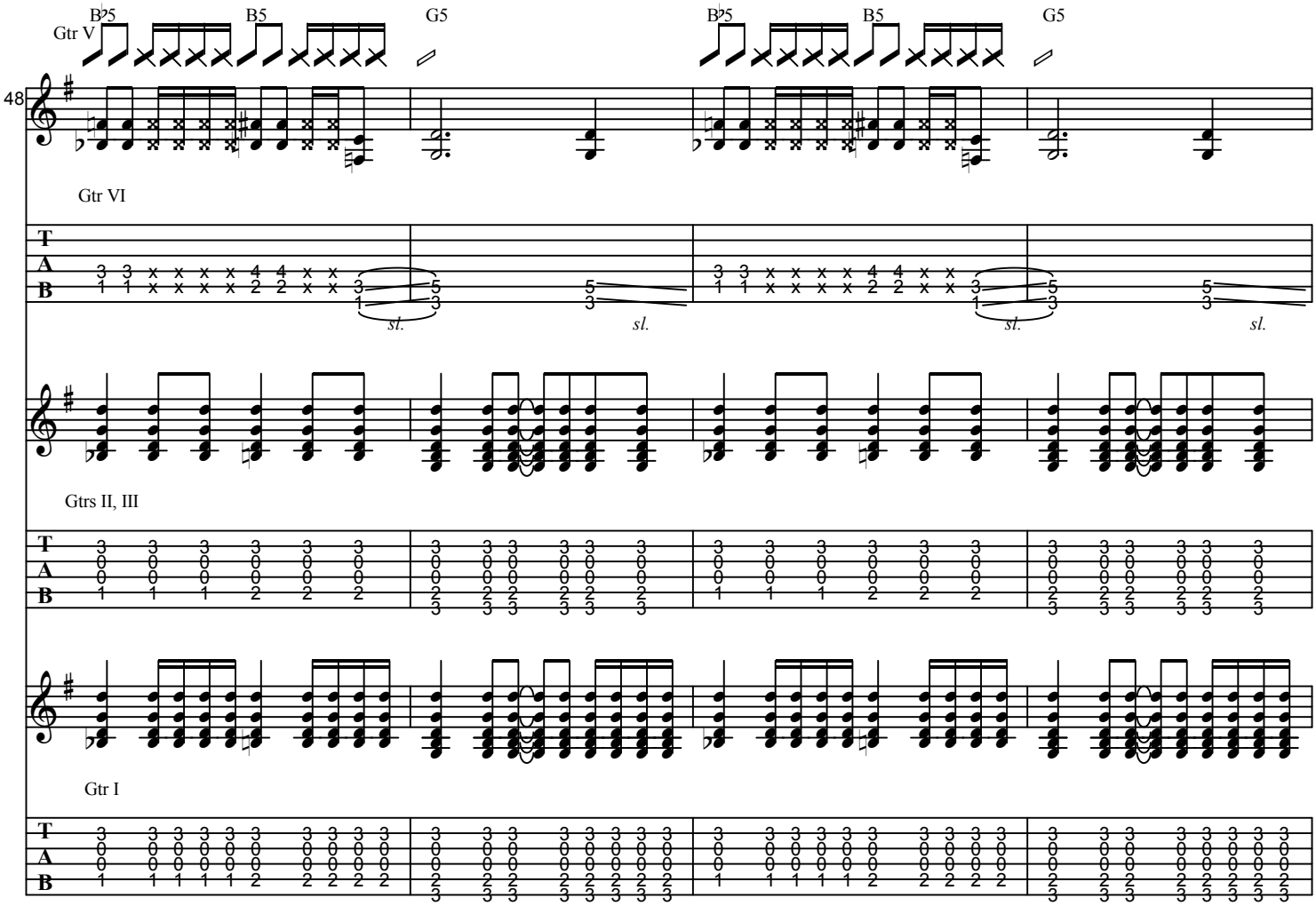
B♭5
B5
G5
Gtr V
48
Gtr VI
sl.
Gtrs II, III
Gtr I

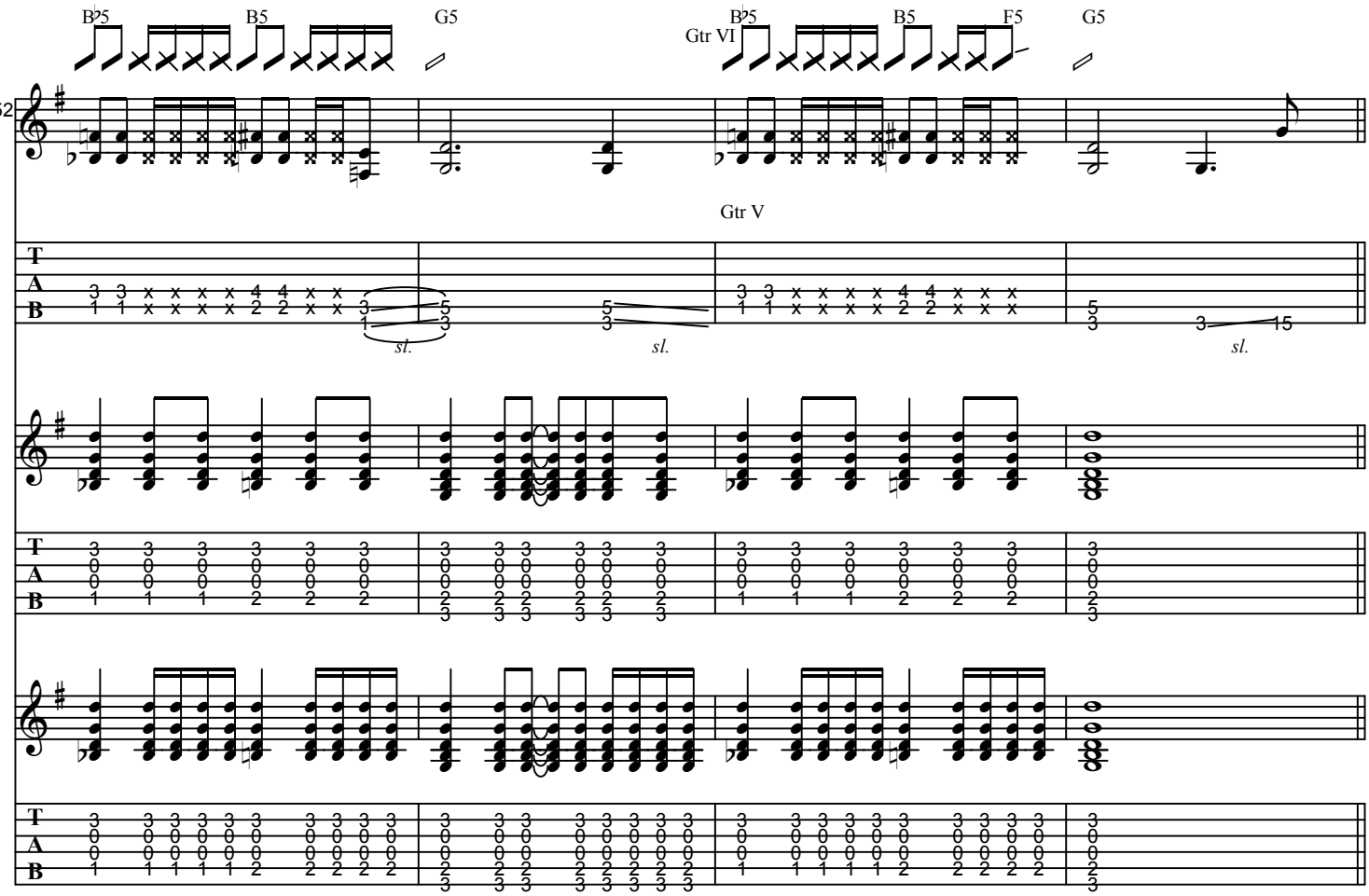
B♭5
B5
G5
Gtr VI
F5
52
Gtr V
sl.
T
A
B

D **Interlude**

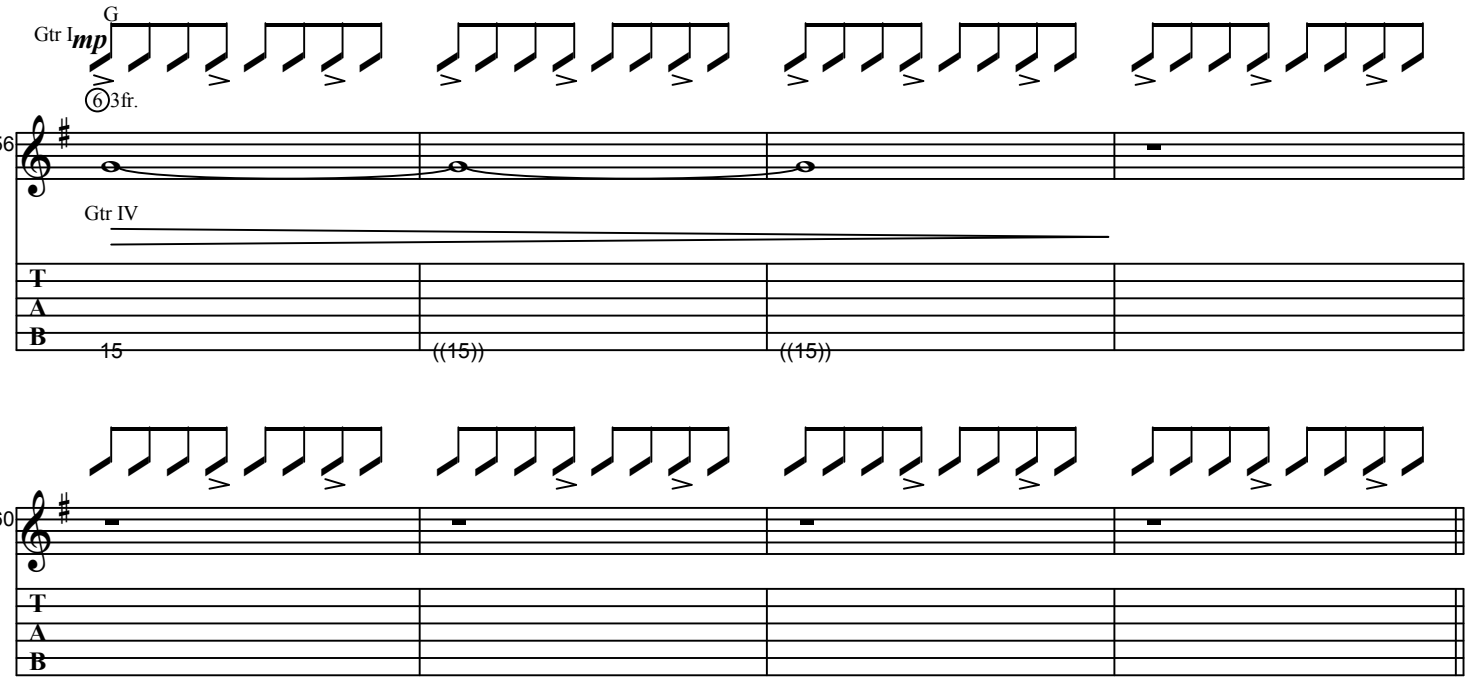
G
Gtr I
mp
6 3fr.
56
Gtr IV
15
((15))
((15))
60
T
A
B

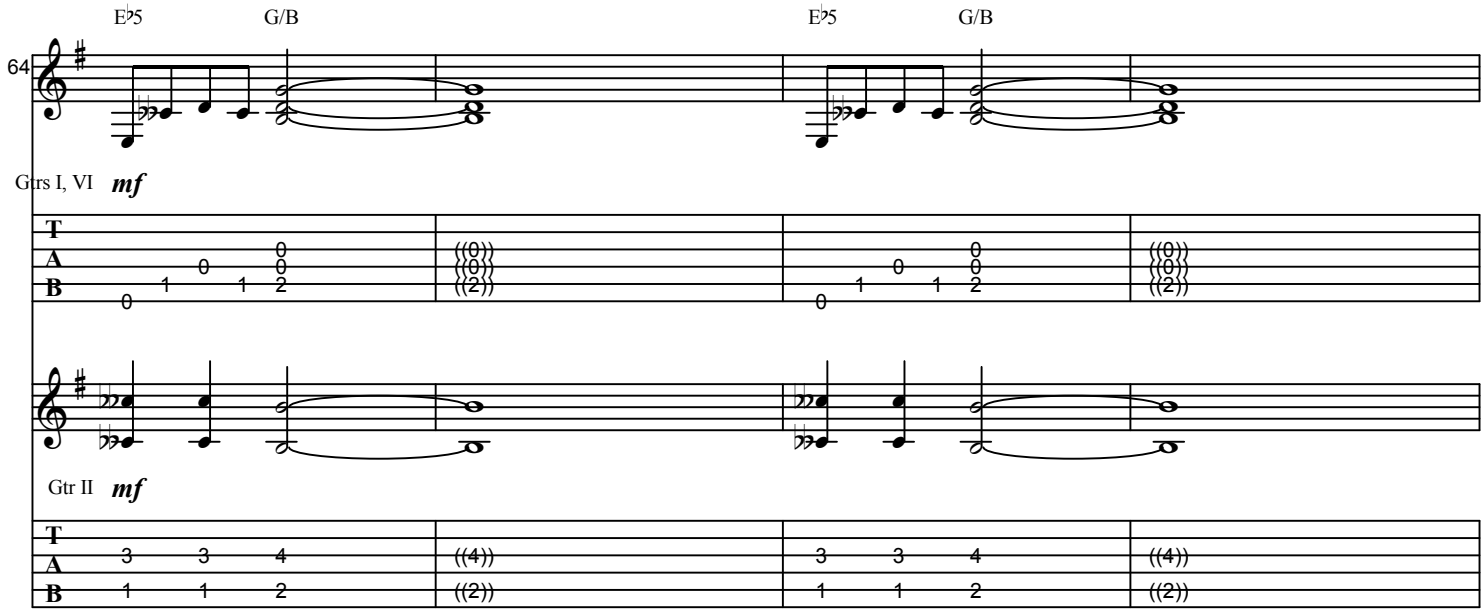
E♭5
G/B
E♭5
G/B
64
Gtrs I, VI
mf
Gtr II
mf

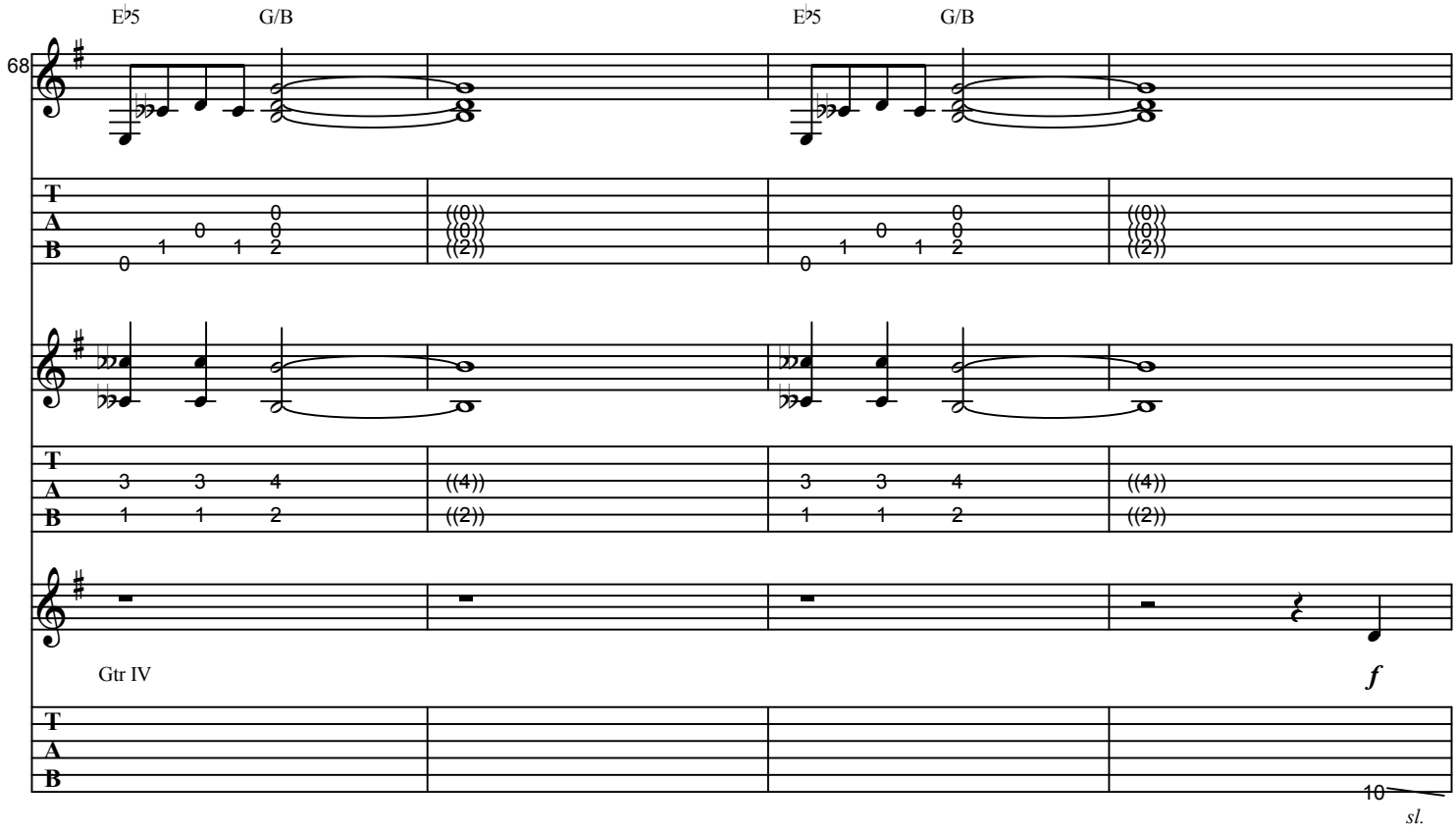
E♭5
G/B
E♭5
G/B
68
Gtr IV
f
sl.

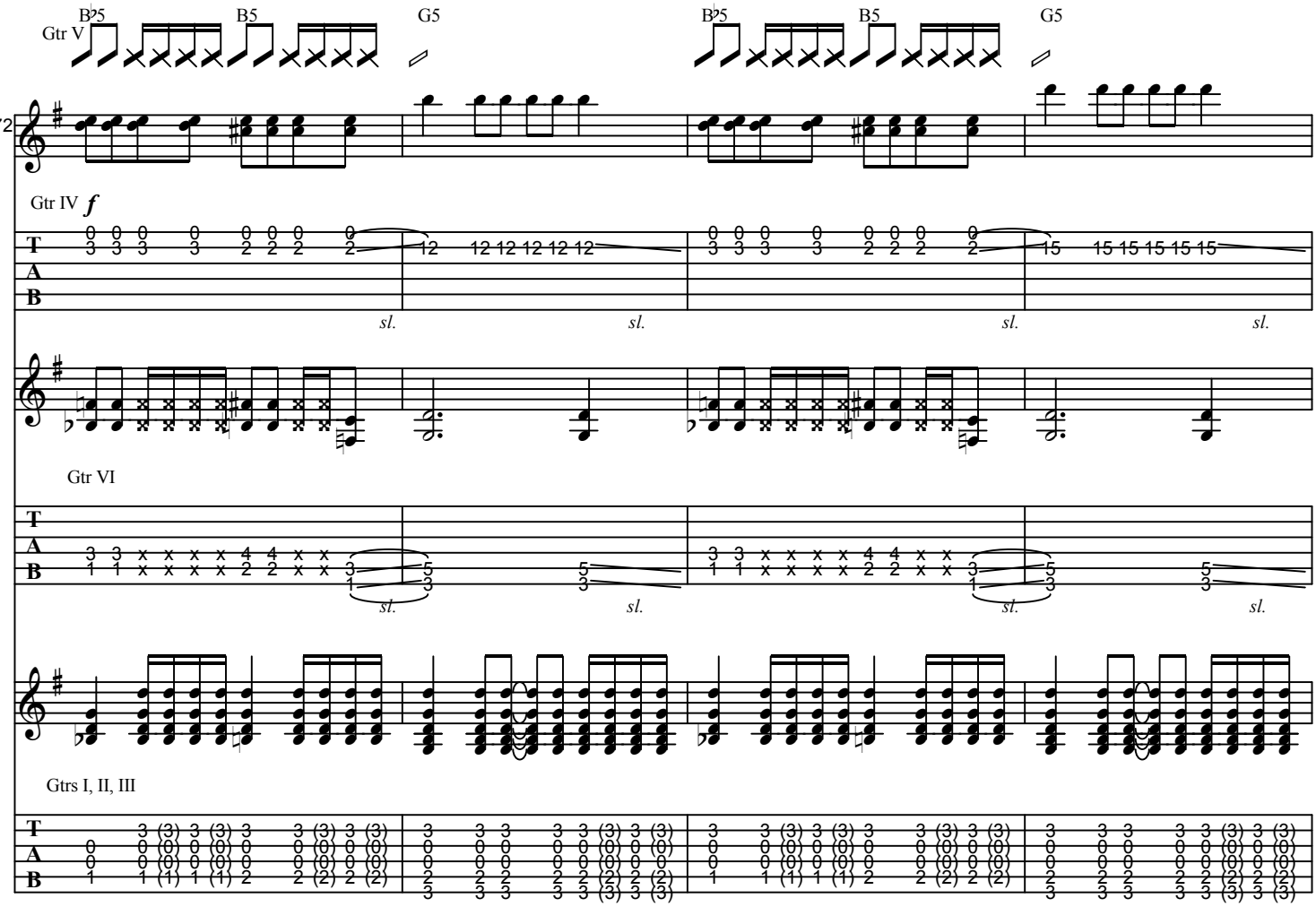
Gtr V
B♭5
B5
G5
72
Gtr IV
f
T
A
B
sl.
Gtr VI
Gtrs I, II, III

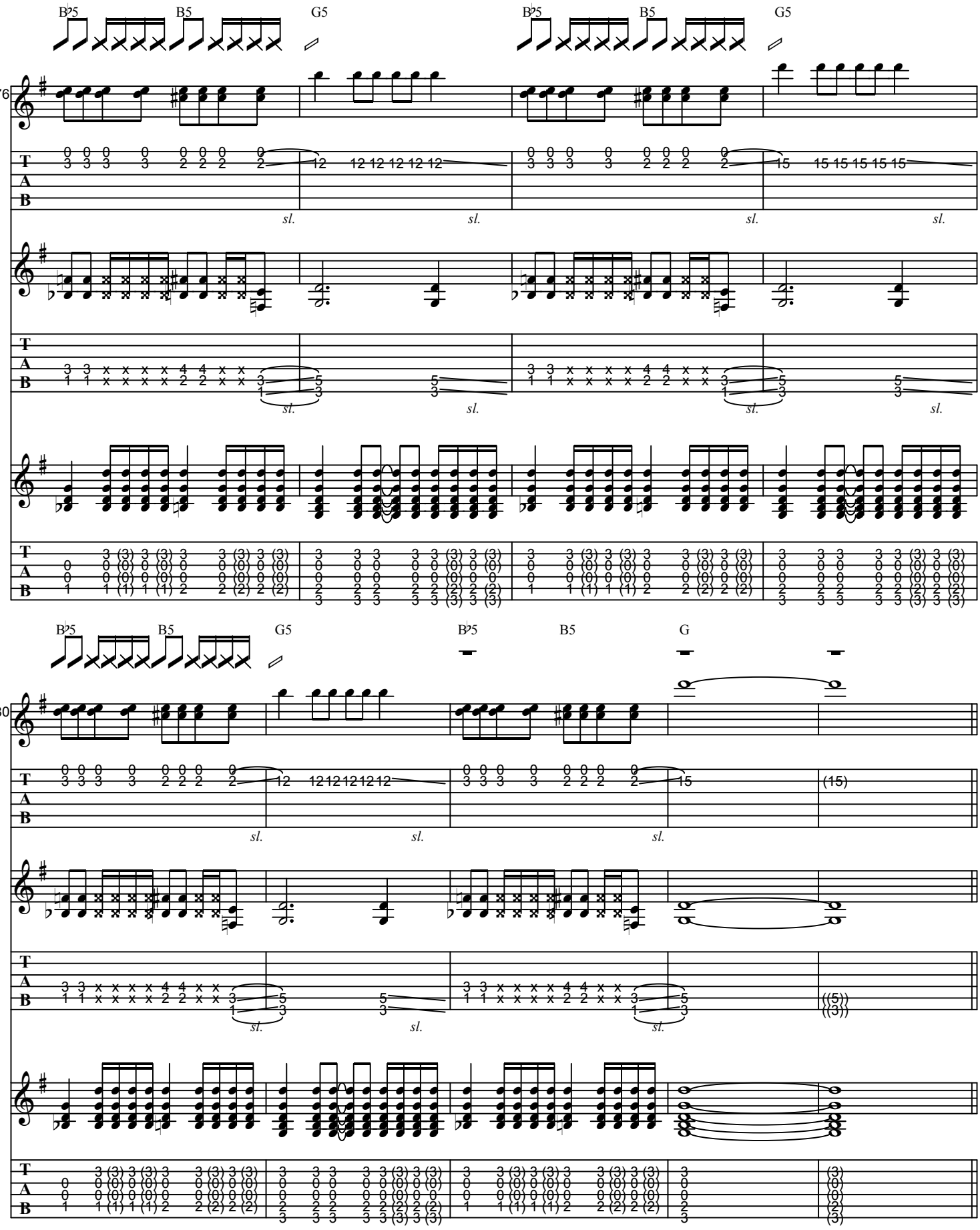
B♭5
B5
G5
76
80
G
sl.
T
A
B

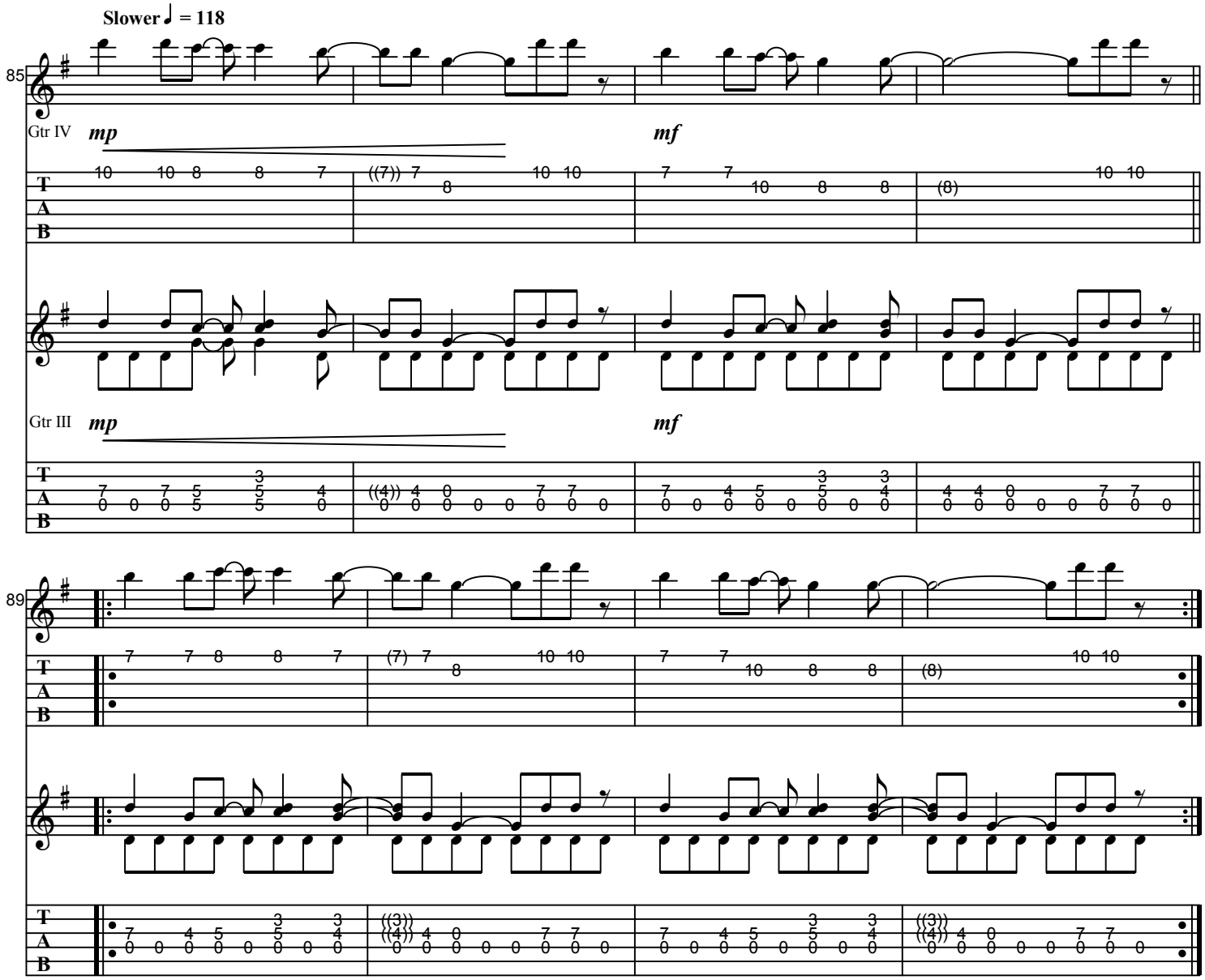
Slower ♩ = 118
85
Gtr IV
mp
mf
Gtr III
mp
mf
89